

City of Bowie, Maryland
Allen Pond Park Stage and Stage Canopy Renovation
Invitation for Bids (IFB)

Addendum #1

Date: October 2, 2025

The information below pertains to all bidders and is hereby made part of the Invitation for Bids (IFB). Questions / Answers; Plans & Specifications Clarifications; Additions / Deletions to Scope:

Questions/Answers (in italics):

1. Please advise who the building supplier will be for the new premanufactured canopy. In addition to this, please provide any information as to the installation process for this structure as there is very little information on the method of construction for the new amphitheater canopy.
 - a. *The premanufactured canopy will be Polygon CST 40x30 and be provided and installed by Sparks@Play, the manufacturer's certified installer. Contact Beth Delozier at Hunt Valley Contractors for additional information: 443-204-1133.*
2. Please advise if the new premanufactured canopy system is to be installed by the GC or by the manufacturers installer as at this time the scope of services notes the canopy system will be procured by the city of bowie and installed by the manufacturers installer, however the specifications state the canopy will be installed by the contractor. If installed by the contractor please provide shop drawings and the name of the manufacturer to allow for the GC to find a certified erector for this scope item.
 - a. *The premanufactured canopy system will be provided and installed by the certified manufacturer's installer but will need to be coordinated and directed by the General Contractor. See contact information above for additional information on the canopy.*
3. Please advise if pre-engineered metal buildings and projects with large foundation work will suffice for the bidders qualifications in lieu of "canopy" structures as long as they are a covered outdoor structure as 10 projects of this nature is a very stringent qualification for a project of this nature.
 - a. *The City is willing to permit some latitude in the work experience and scope of qualifications to show the breadth and depth of experience with both directly comparable and similar or related projects. Thus, pre-engineered metal buildings and extensive foundation work may be submitted. While the bidder may include projects that are not directly comparable, the City may elect to view such projects as less relevant than amphitheaters and pre-engineered canopy structures.*
4. Please advise if the unit pavers / concrete pavers are to be new or salvaged as the specifications state in the scope of work "New concrete sidewalk and concrete pavers", the drawings note to reuse existing, and in the same detail (detail 1/C301) the notes also state to match existing. In our experience reusing salvaged pavers has ultimately cost more than providing new but we are good with either option.
 - a. *The area of existing pavers marked as note C-14 on sheet C202 should be removed and reinstalled after grading has been completed. The area marked as note C-1 on sheet C202 is all newly installed concrete pavers to match the existing adjacent pavers at the pathway. Due to the age of the existing path, the pavers may no longer be available. If*

this is the case, refer to Alternate #1 to install new concrete sidewalk at all locations noted as C-1, but still remove and reinstall the existing concrete pavers at the existing pathway.

5. Please advise if the construction photographs are to be by a professional photographer or if the general contractor will be permitted to take the photos contingent they meet the specifications.
 - a. ***The construction photographs are not required to be by a professional photographer but should comply with the requirements of the specifications. All photos should be clear and legible.***
6. Regarding Specification 015000 please advise if security and protection services are to be true security personnel or if temporary fencing with lockable gates will suffice.
 - a. ***Temporary fencing with lockable gates is sufficient.***
7. Please advise if a temporary field office trailer will be required for this project
 - a. ***A temporary field office trailer is not required for this project.***
8. Per specification 042000, please advise if the mockups may be constructed as "in-place" mockups to become a part of the construction or if these mockups are to be standalone/not a part of the construction as this would be an added cost to the owner if not a part of the construction.
 - a. ***Mockups may be constructed as "in-place" mockups but must be reviewed and approved by the architect prior to the continuation of the masonry and associated masonry accessories installation. Any unsatisfactory or non-conforming work completed within the "in-place" mockup will be noted to be removed and reconstructed per the construction documents.***
9. Please advise if sample projects showing structural demolition, foundation prep, masonry and metals work will be sufficient for the bidder qualifications as the Pre-engineered structure is to be furnished and installed by the manufacturer.
 - a. ***See question 3, above. The intent is to indicate experience in the installation/erection of park canopy structures. Work experience that relates to the scope required for this project will be considered.***
10. Are as-built drawings available for this project?
 - a. ***As built drawings are not available for this project.***
11. Please clarify if the existing asphalt drive aisle adjacent to the amphitheater (right side if facing the pond) will be able to be used for bringing in equipment. If so, would there be a weight limit?
 - a. ***The existing asphalt drive aisle may be used for bringing in equipment, though the weight limit is unknown. The Contractor will be required to proof roll any access path to check for movement and repair any damage caused to the paving or grassy areas as required.***
12. Please advise if this project is subject to prevailing wages; there is a mention on the the ITB-GC W BONDS attachment that states "Such regulations may under certain circumstances include, but are not limited to, payment of prevailing wage rates" in section 14 however in our review we did not see any wage rates.
 - a. ***Prevailing wage rates do not apply.***

13. Please advise if there is to be rebar & grout in the 8" CMU at the masonry columns? I see on the 12" CMU wall that the reinforcement is #4 rebar @ 24"oc. I do not see any details for rebar or grout on the columns.
 - a. *This question will be answered in a forthcoming addendum.*
14. Please clarify the extent of the lay-down / staging areas that will be available for use as this will have an effect on the extend of temporary fencing needed for this project
 - a. *The Contractor may utilize areas directly adjacent to the amphitheater to the NW within the seating bowl or the paved areas to the SW. The project is under a strict 5000 sf limit on the area of disturbance. The current disturbance is 4600 sf. Space will be made available once the project is awarded but very little disturbance will be allowed. It will strictly be a laydown area.*
15. Will the attendance list for the Pre Bid Meeting be made public?
 - a. *Yes, the attendance list has been posted to Bid Locker.*
16. Will the General Contractor be required to coordinate the delivery and storage of the premanufactured canopy?
 - a. *The canopy will be shipping to the certified installer in the next week. They can hold the canopy for approximately 4 to 5 months, before arranging delivery to the awarded bidder for coordination of installation.*
17. What is the construction of the existing piers adjacent to the existing stairs and extending to the underside of the existing roof?
 - a. *The piers are framed and sheathed construction and set on a concrete curb. They are not structural concrete. See note 9, Sheet D101.*

Clarifications / Revisions to Plans:

This Addendum is hereby made part of the contract documents on which the contract will be based and is issued to modify or correct the original documents or address clarifications or revisions to scope. Please attach this Addendum to your contract documents and submit your proposal accordingly. By signing this form, the Offeror acknowledges receipt and understanding of this Addendum. The signed addendum must be submitted with the Proposal.

Listed below is a summary of all changes made to the issued plans, including Sheet Number and Description of the Changes. The plan sheets shall replace the specified pages only. All other issued plan sheets remain unchanged by this addendum.

<u>Sheet No.</u>	<u>Description of Change</u>
-------------------------	-------------------------------------

E001	Shore panel added to symbols legend
-------------	-------------------------------------

ES101	General Notes and Drawing Notes added. Reference to Grounding Details and Shore Panels added. Single Line Diagram modified to add wire sizes.
--------------	---

- E401** Modified Detail 2/E401 to remove “IT Cabinet.”
- E402** Added Detail 2/E402, Shore Panel Enclosure; Detail 3/E402, Grounding Electrode System; and 4/E402, Ground Grid.
- E601** Removed Voltage Drop Schedule and modified Panel Schedules.

Additional Notes:

This Addendum is hereby made part of the contract documents on which the contract will be based and is issued to modify or correct the original documents or address clarifications or revisions to scope. Please attach this Addendum to your contract documents and submit your proposal accordingly. By signing this form, the Offeror acknowledges receipt and understanding of this Addendum. The signed addendum must be submitted with the Proposal.

All other previously issued bidding material shall remain unchanged.

END OF ADDENDUM

THE QUESTIONS AND RESPONSES TO QUESTIONS DEADLINES HAVE NOT BEEN EXTENDED.

THE SUBMISSION DATE REMAINS UNCHANGED AT 11:00 A.M. ON NOVEMBER 3, 2025.

Robin D Jones

Robin D Jones
Contract Specialist

This addendum is acknowledged and accepted by:

Signature of Representative

Bidding Firm Name

SYMBOL	DESCRIPTIONS	MH (UON)
	DUPLEX RECEPTACLE	18" CTR
	FUSED DISCONNECT SWITCH	
	PANELBOARD	
	TRANSFORMER	
	CURRENT TRANSFORMER	
	ELECTRIC LOCKING IN-GROUND BOX & DOUBLE DUPLEX GFI RECEPTACLE	
	CAT6 COMMUNICATION GROUND BOX/ACCESS PANEL WITH 10 OUTLETS AS REQUESTED BY OWNER	
	SHORE PANEL	
	SPECIAL RECEPTACLE, 50A 3P NEMA 10-50R	

GENERAL NOTES:

- THIS IS A STANDARD SYMBOL LIST, SOME SYMBOLS MAY NOT APPEAR ON THE ACCOMPANYING DRAWINGS.
- REFER TO SPECIFICATIONS FOR DETAILED REQUIREMENTS.
- PLAN & SECTION SYMBOLS MAY ALSO BE USED ON RISER DIAGRAMS.
- ON SINGLE LINE DIAGRAMS FOR 3 PHASE SYSTEMS, DEVICE QUANTITY = 3 UNLESS OTHERWISE NOTED.
- UNLESS OTHERWISE NOTED ALL INTERIOR CONDUITS AND BOXES SHALL BE CONCEALED.
- LOWERCASE LETTER (a) DESIGNATES FIXTURES CONTROLLED. IF NO DESIGNATION IS PROVIDED, ALL LIGHTS IN ROOM/ZONE SHALL BE CONTROLLED.
- DEVICE SHALL BE MOUNTED A MINIMUM OF 80" AFF TOP OF DEVICE AND BELOW THE FINISHED CEILING OF NOT LESS THAN 6".
- NUMERAL NEXT TO DEVICE INDICATES CANDELA RATING.

CONDUCTOR RATING SCHEDULE

Conductor Length (ft) for 12A Load at 3% voltage drop		
	120V	277V
#12	80	185
#10	130	310
#8	200	470
#6	315	735

INDEX OF DRAWINGS	
DRAWING NO.	DESCRIPTION
E001	ELECTRICAL LEGEND & ABBREVIATIONS
ES101	SITE PLAN - NEW WORK
E101	FLOOR PLAN - NEW WORK POWER
E201	FLOOR PLAN - NEW WORK LIGHTING
E401	ELECTRICAL DETAILS
E402	ELECTRICAL DETAILS
E601	ELECTRICAL SCHEDULES

SYMBOL	DESCRIPTIONS	MH (UON)
\$	SINGLE POLE TOGGLE SWITCH	48" TOD
\$0	WALL MOUNTED DIMMER SWITCH	48" TOD
o	LIGHTING FIXTURE - RECESSED, SURFACE, OR PENDANT MOUNTED, TYPE AS SPECIFIED	
	LINEAR LIGHTING FIXTURE - WALL MOUNTED.	

ELECTRICAL DRAWING PRESENTATION

	REVISION NUMBER 2
	DRAWING NOTE NUMBER 2
	EQUIPMENT TAG NUMBER - REFER TO EQUIPMENT SCHEDULE
	DEMOLITION LINE TYPE ON DEMOLITION DRAWINGS
	SECTION/ELEVATION IDENTIFICATION
	PART PLAN AND DETAIL IDENTIFICATION
	EXISTING LINE TYPE
	NEW ELECTRICAL WORK LINE TYPE
	FUTURE ELECTRICAL WORK LINE TYPE
	DEMOLITION ELECTRICAL WORK LINE TYPE

LIGHTING CIRCUIT FIXTURE DESIGNATIONS

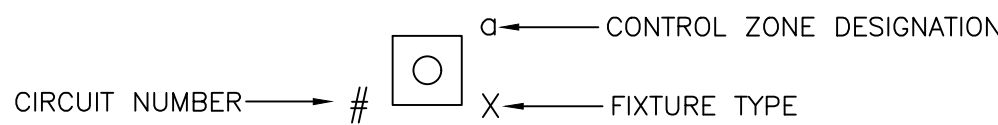

CIRCUIT

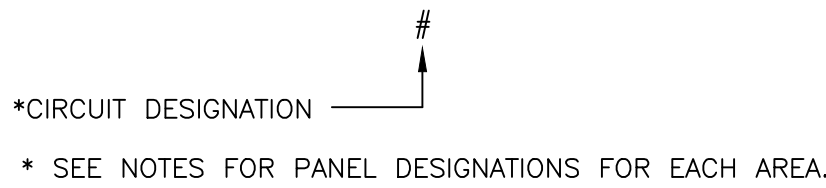

ELECTRICAL ABBREVIATIONS

A, AMP	- AMPERE	KVAR	- KILOVOLT AMPERES REACTIVE
AC	- ALTERNATING CURRENT	KW	- KILOWATTS
A/C	- AIR CONDITIONING	KWH	- KILOWATT HOUR
AFC	- ABOVE FINISHED CEILING	LA	- LIGHTNING ARRESTOR
AFCI	- ARC FAULT CIRCUIT INTERRUPTOR	LC	- LIGHTING CONTACTOR
AFF	- ABOVE FINISHED FLOOR	LTG	- LIGHTING
AFG	- ABOVE FINAL GRADE	LTNG	- LIGHTNING
AHU	- AIR HANDLING UNIT	LP	- LIGHTING PANEL
AIC	- AMPS INTERRUPTING CAPACITY	LRA	- LOCKED ROTOR AMPERES
ALT	- ALTERNATE	MATV	- MASTER ANTENNA TELEVISION
ANN	- ANNUNCIATOR	MCB	- MAIN CIRCUIT BREAKER
APPROX	- APPROXIMATELY	MCC	- MOTOR CONTROL CENTER
ARCH	- ARCHITECT	MEH	- METAL HALIDE
ATC	- AUTOMATIC TEMPERATURE CONTROL	MH	- MANHOLE, MOUNTING HEIGHT
ATS	- AUTOMATIC TRANSFER SWITCH	MLO	- MAIN LUGS ONLY
AWG	- AMERICAN WIRE GAUGE	MS	- THERMAL MANUAL MOTOR STARTER
BAS	- BUILDING AUTOMATION SYSTEM	MSP	- MOTOR STARTER PANEL
BFC	- BELOW FINISHED CEILING	MTD	- MOUNTED
BFG	- BELOW FINISHED GRADE	MV	- MERCURY VAPOR
BLDG	- BUILDING	NC	- NORMALLY CLOSED
BOD	- BOTTOM OF DEVICE	NEC	- NATIONAL ELECTRICAL CODE
C, CND	- CONDUIT	NFSS	- NON-FUSED SAFETY SWITCH
CATV	- CABLE TELEVISION	NO	- NUMBER, NORMALLY OPEN
CB	- CIRCUIT BREAKER	OC	- ON CENTER
CCTV	- CLOSED CIRCUIT TELEVISION	OFCI	- OWNER FURNISHED CONTRACTOR INSTALLED
CKT	- CIRCUIT	OFOI	- OWNER FURNISHED OWNER INSTALLED
CL	- CURRENT LIMITING	OH	- OVERHEAD
CLG	- CEILING	Ø, PH	- PHASE
CONN	- CONNECT	P	- POLE
CPT	- CONTROL POWER TRANSFORMER	PB	- PUSHBUTTON
CT	- CURRENT TRANSFORMER	PF	- POWER FACTOR
CTR	- CENTER	PFCC	- POWER FACTOR CORRECTION CAPACITOR
CU, CO	- COPPER	PL	- PILOT LIGHT
CX	- CONNECT TO EXISTING	PLC	- PROGRAMMABLE LIGHTING CONTROL
DC	- DIRECT CURRENT	PNL	- PANEL
DISC	- DISCONNECT	PP	- POWER PANEL
DN	- DOWN	PR	- PAIR
DP	- DISTRIBUTION PANEL	PT	- POTENTIAL TRANSFORMER
DPST	- DOUBLE POLE SINGLE THROW	PVC	- POLYVINYL CHLORIDE
DPDT	- DOUBLE POLE DOUBLE THROW	Pp	- PUMP
DT	- DOUBLE THROW	QTY	- QUANTITY
DWG	- DRAWING	RCS	- REMOTE CONTROL SWITCH
E, EM, EMRG	- EMERGENCY	REC, RECPT	- RECEPTACLE
EA	- EACH	REL, RL	- EXISTING TO BE RELOCATED/RELOCATED
EC	- EMPTY CONDUIT	REQ'D	- REQUIRED
EF	- EXHAUST FAN	RFI	- RADIO FREQUENCY INTERFERENCE
EH	- ELECTRIC HEATER	RGS	- RIGID GALVANIZED STEEL
ELEC	- ELECTRIC	RLA	- RUNNING LOAD AMPERES
ELEV	- ELEVATION	RM	- ROOM
ELR	- EMERGENCY LTG CONTROL RELAY	RVAT	- REDUCED VOLTAGE AUTO TRANSFORMER
EMT	- ELECTRICAL METALLIC TUBING	RX	- REMOVE EXISTING
ETR	- EXISTING TO REMAIN	SC	- SURGE CAPACITOR
EX	- EXISTING	SEC	- SECONDARY
EXP	- EXPOSED	SN, S/N	- SOLID NEUTRAL
EWC	- ELECTRIC WATER COOLER	SP	- SURGE PROTECTION
FR	- FRAME	SPDT	- SINGLE POLE DOUBLE THROW
FA	- FIRE ALARM	SS	- SAFETY SWITCH
FAAP	- FIRE ALARM ANNUNCIATOR PANEL	SST	- SOLID STATE
FACP	- FIRE ALARM CONTROL PANEL	ST	- SINGLE THROW
FBO	- FURNISHED BY OTHERS	SW	- SWITCH
FC	- FAN COIL	SWBD	- SWITCHBOARD
FDR	- FEEDER	SWGR	- SWITCHGEAR
FLA	- FULL LOAD AMPERES	T	- TRANSFORMER
FLR	- FLOOR	TBR	- TO BE REMOVED
FU	- FUSED AND FUSIBLE	TC	- TIME CLOCK
FUSS	- FUSED SAFETY SWITCH	TEL, TELE	- TELEPHONE
FVR	- FULL VOLTAGE REVERSING	TOD	- TOP OF DEVICE
FVNR	- FULL VOLTAGE NON-REVERSING	TH	- TUNGSTEN HALOGEN
GEN	- GENERATOR, GENERAL	TTB	- TELEPHONE TERMINAL BOARD
GFI	- GROUND FAULT INTERRUPTER	TW	- TWISTED
GFR	- GROUND FAULT RELAY	TYP	- TYPICAL
GRD, GND	- GROUND	UC	- UNDERCABINET
GRS	- GALVANIZED RIGID STEEL	UG	- UNDERGROUND
HID	- HIGH INTENSITY DISCHARGE	UH	- UNIT HEATER
HOA	- HAND-OFF-AUTOMATIC	UON	- UNLESS OTHERWISE NOTED
HP	- HORSEPOWER	V	- VOLTS
HPS	- HIGH PRESSURE SODIUM	VFD	- VARIABLE FREQUENCY DRIVE
HTR	- HEATER	W	- WATTS, WIRE
HV	- HIGH VOLTAGE	W/	- WITH
HZ	- HERTZ	WP	- WEATHER-PROOF
IG	- ISOLATED GROUND	XFMR	- TRANSFORMER
JB	- JUNCTION BOX	XP	- EXPLOSION PROOF
KCMIL	- THOUSAND CIRCULAR MILS	2S1W	- 2 SPEED SINGLE WINDING
KV	- KILOVOLTS	2S2W	- 2 SPEED DOUBLE WINDING
KVA	- KILOVOLT AMPERES		

RRMM[®] ARCHITECTS, PC
3700 Koppers Street, Suite 300
Baltimore, Maryland 21227
(410) 234-8444

“PROFESSIONAL CERTIFICATION:
I CERTIFY THAT THESE DOCUMENTS WERE
PREPARED OR APPROVED BY ME, AND THAT I
AM A DULY LICENSED ENGINEER UNDER THE
LAWS OF THE STATE OF MARYLAND, LICENSE
NUMBER 16961, EXPIRATION DATE 06/14/2026.”

(C) GANT BRUNETT ARCHITECTS
ALL REPRODUCTION IS PROHIBITED

CONSULTANTS:

RMF ENGINEERING, INC.
5520 RESEARCH PARK DRIVE
SUITE 300
BALTIMORE, MD 21228
P: 410-576-0505 F: 410-385-0327

PROJECT:

ALLEN POND PARK STAGE &
STAGE CANOPY RENOVATION
3330 NORTHVIEW DR
BOWIE, MD 20716

PROJ. NO:	20668
DATE:	10/02/2025
SCALE:	AS NOTED
REVISION:	
	ADDENDUM 1

ELECTRICAL
LEGEND &
ABBREVIATIONS

SHEET NO. ___ OF ___

E001

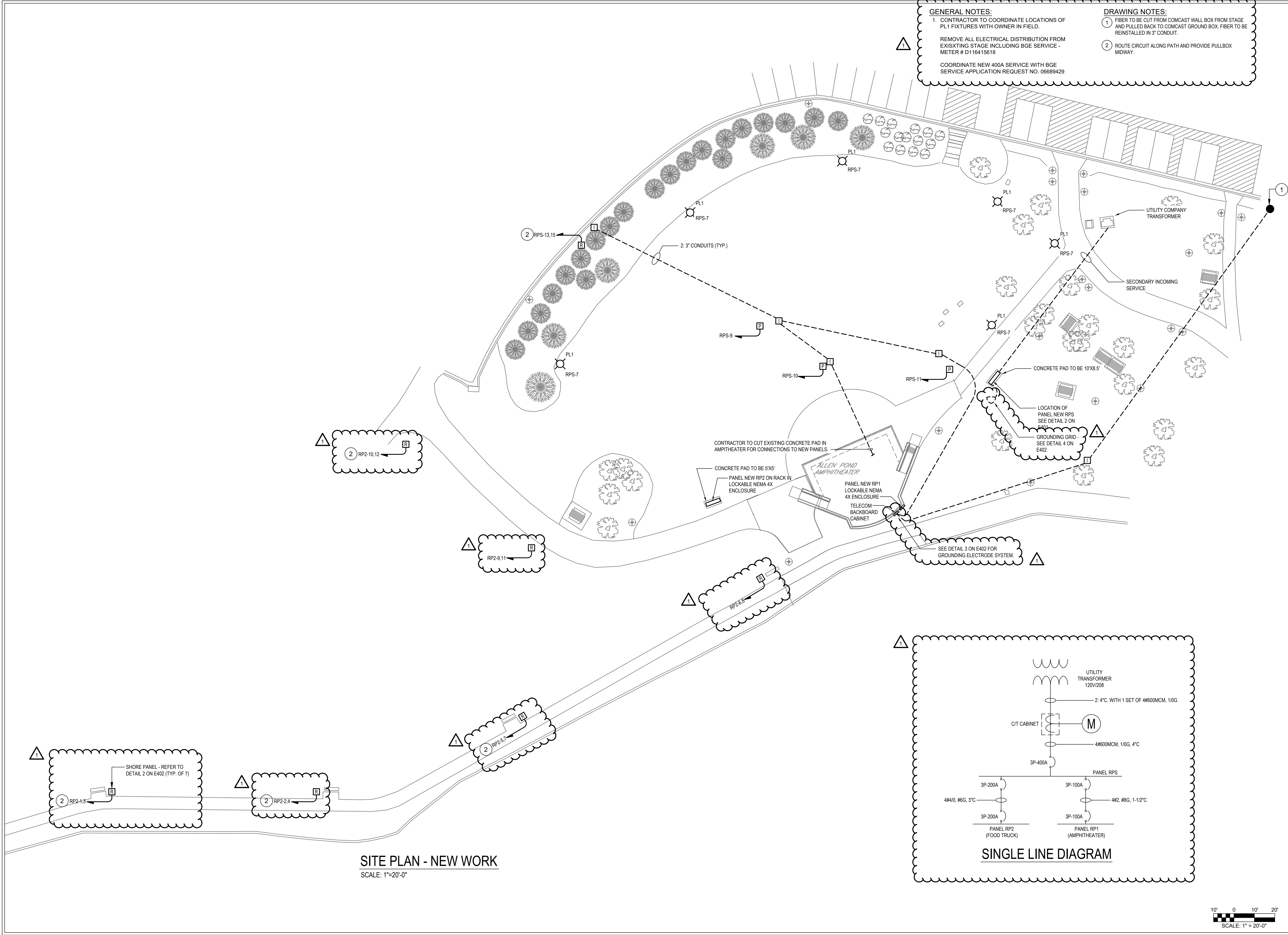

SITE PLAN - NEW WORK
SCALE: 1"=20'-0"

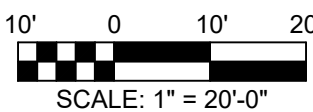

"PROFESSIONAL CERTIFICATION:
I CERTIFY THAT THESE DOCUMENTS WERE
PREPARED OR APPROVED BY ME, AND THAT I
AM A DULY LICENSED ENGINEER UNDER THE
LAWS OF THE STATE OF MARYLAND, LICENSE
NUMBER 16961, EXPIRATION DATE 06/14/2026."

(C) GANT BRUNETT ARCHITECTS
ALL REPRODUCTION IS PROHIBITED

CONSULTANTS:



RMF ENGINEERING, INC.
5520 RESEARCH PARK DRIVE
SUITE 300
BALTIMORE, MD 21228
P: 410-576-0505 F: 410-385-0327

PROJECT:

ALLEN POND PARK STAGE &
STAGE CANOPY RENOVATION
3330 NORTHVIEW DR
BOWIE, MD 20716

PROJ. NO:	20668
DATE:	10/02/2025
SCALE:	AS NOTED
REVISION:	
△	ADDENDUM 1

SITE PLAN -
NEW WORK

SHEET NO. ___ OF ___

ES101

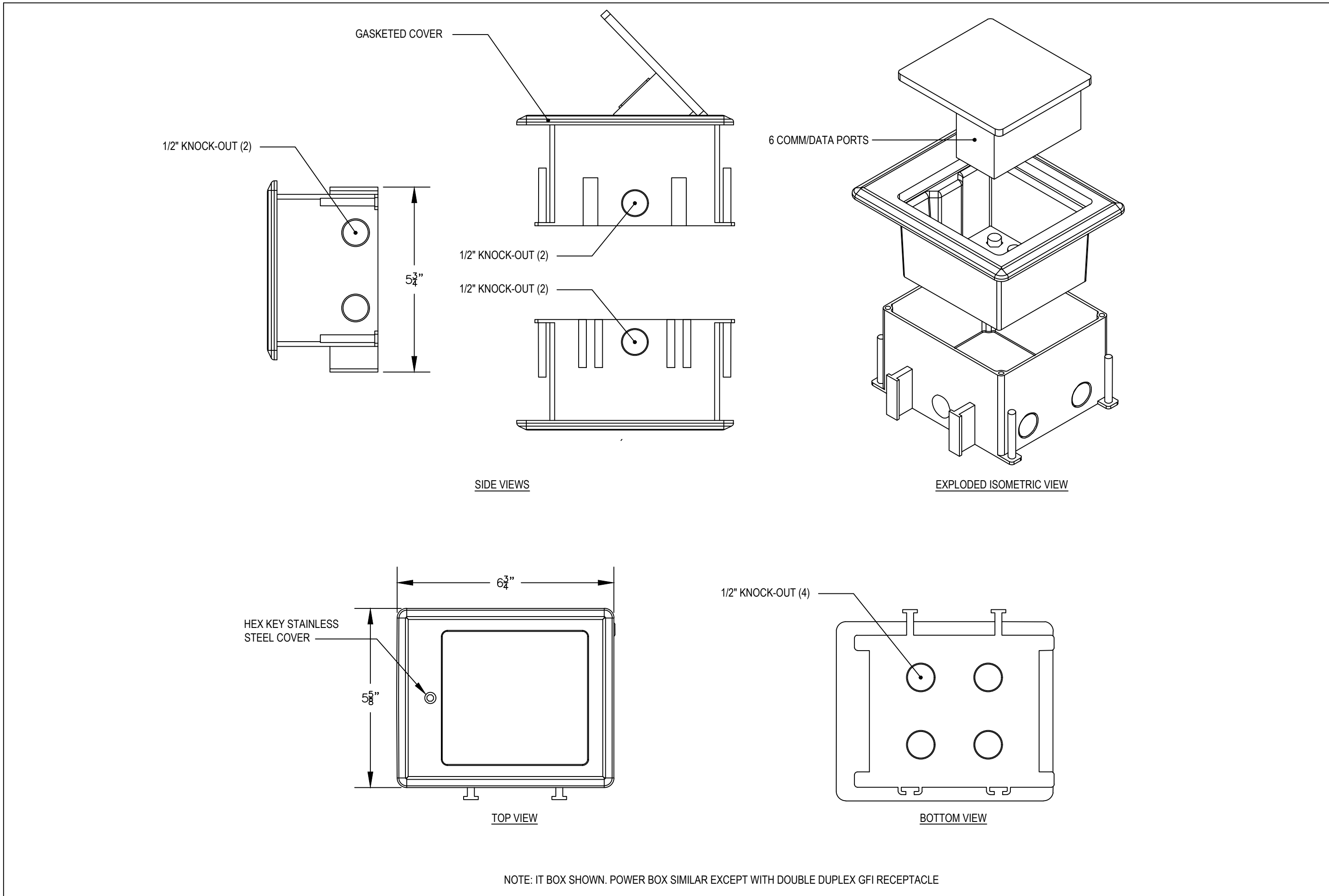

DETAIL - OUTDOOR FLOOR BOX

SCALE: N.T.S. 1

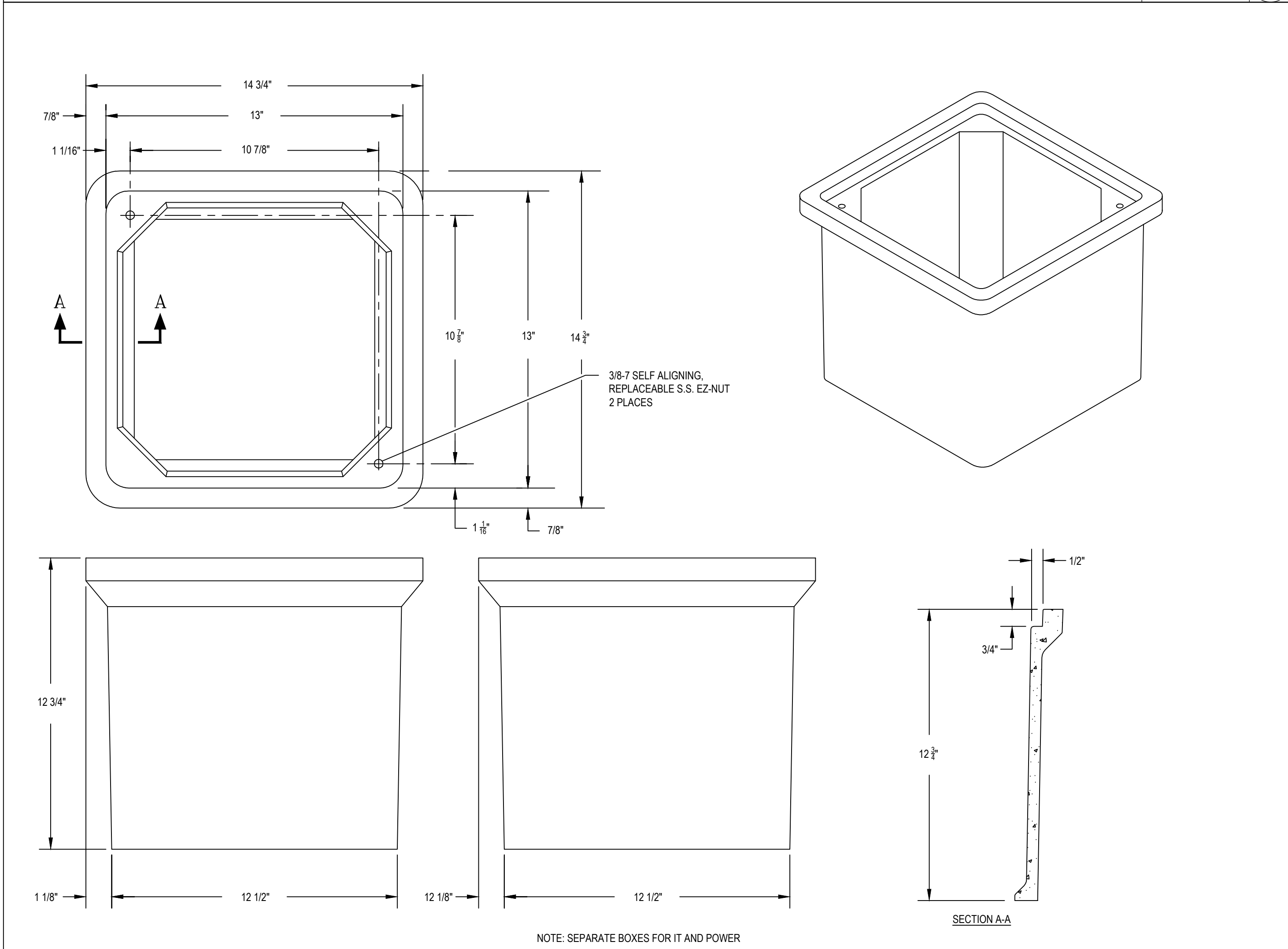

DETAIL - QUAZITE BOX FOR IT & POWER

SCALE: N.T.S. 3

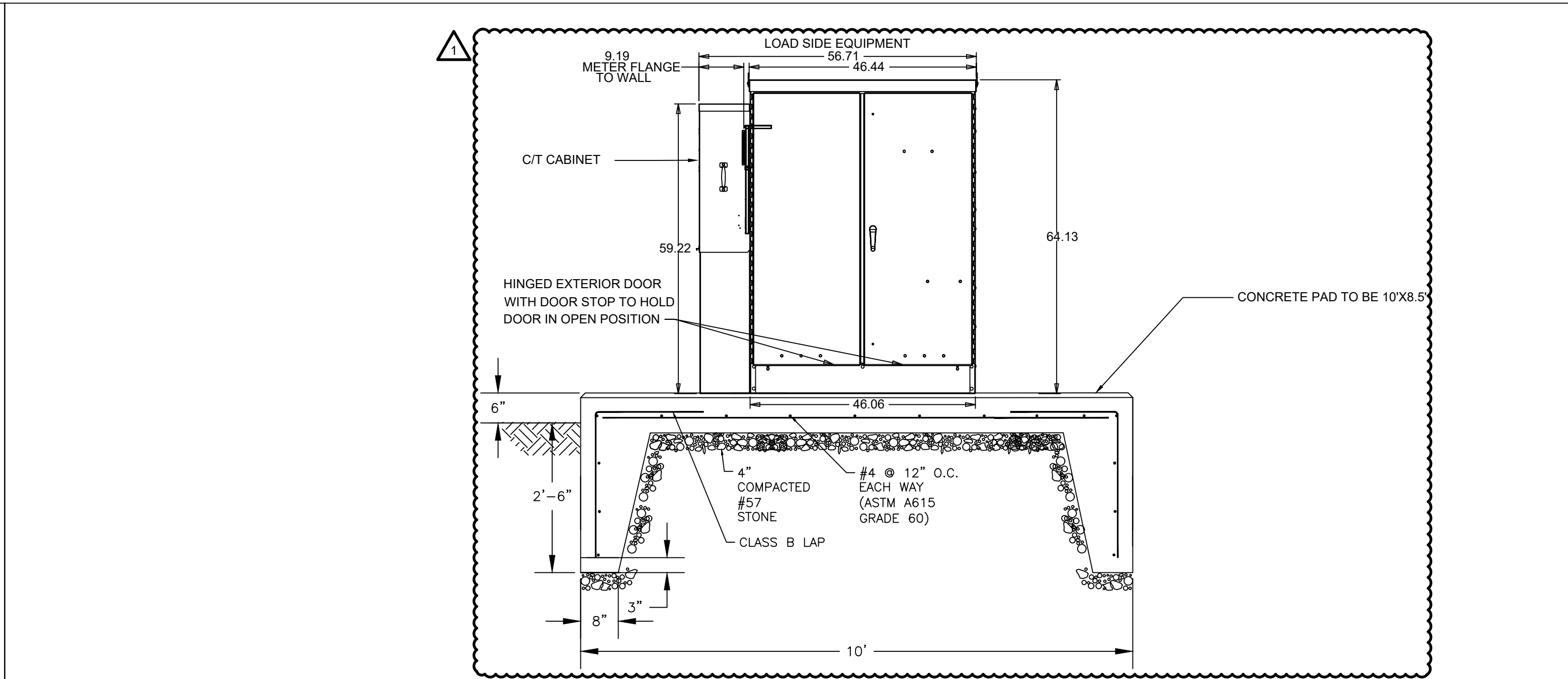

DETAIL - MOUNTING PAD FOR OUTDOOR PANELS

SCALE: N.T.S. 2

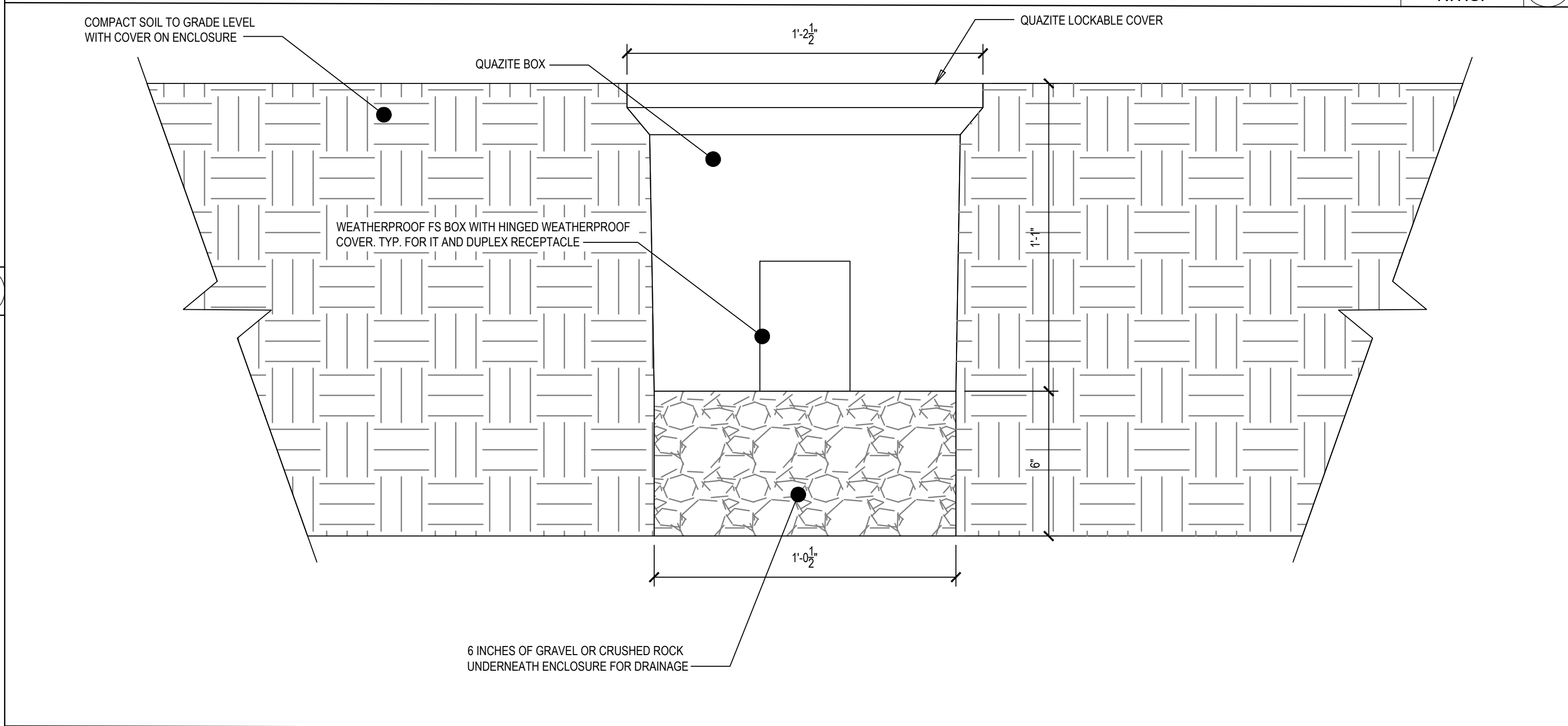

DETAIL - QUAZITE BOX INSTALLATION

SCALE: 3" = 1'-0" 4

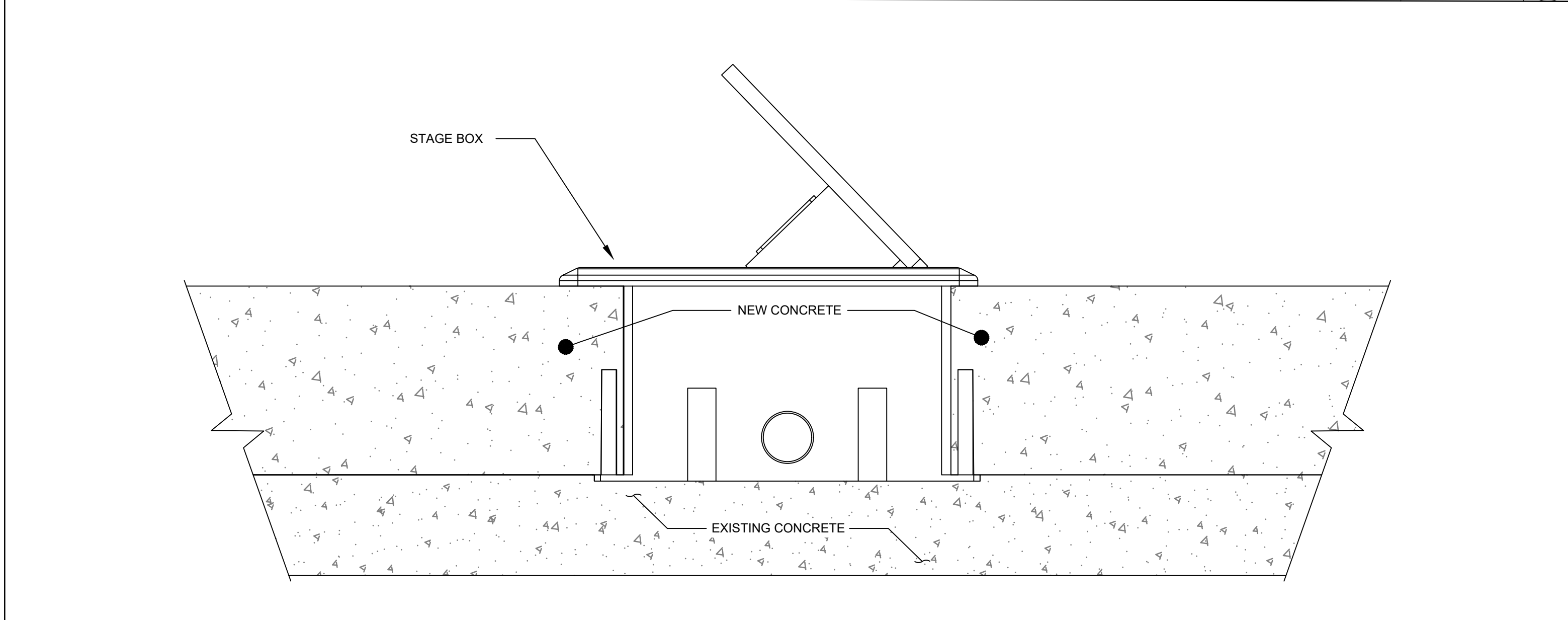

DETAIL - STAGE BOX INSTALLATION

SCALE: 1'-0" = 1'-0" 5

RRMM[®]
ARCHITECTS, P.C.
3700 Koppers Street, Suite 300
Baltimore, Maryland 21227
(410) 234-8444

PROFESSIONAL CERTIFICATION:
I CERTIFY THAT THESE DOCUMENTS WERE
PREPARED OR APPROVED BY ME, AND THAT I
AM A DULY LICENSED ENGINEER UNDER THE
LAWS OF THE STATE OF MARYLAND, LICENSE
NUMBER 16961, EXPIRATION DATE 06/14/2026.

(C) GANT BRUNETT ARCHITECTS
ALL REPRODUCTION IS PROHIBITED

CONSULTANTS:

RMF ENGINEERING, INC.
5520 RESEARCH PARK DRIVE
SUITE 300
BALTIMORE, MD 21228
P: 410-576-0505 F: 410-385-0327

PROJECT:

ALLEN POND PARK STAGE &
STAGE CANOPY RENOVATION
3330 NORTHVIEW DR
BOWIE, MD 20716

PROJ. NO.:	20668
DATE:	10/02/2025
SCALE:	AS NOTED
REVISION:	
	ADDENDUM 1

ELECTRICAL
DETAILS

SHEET NO. ___ OF ___

E401

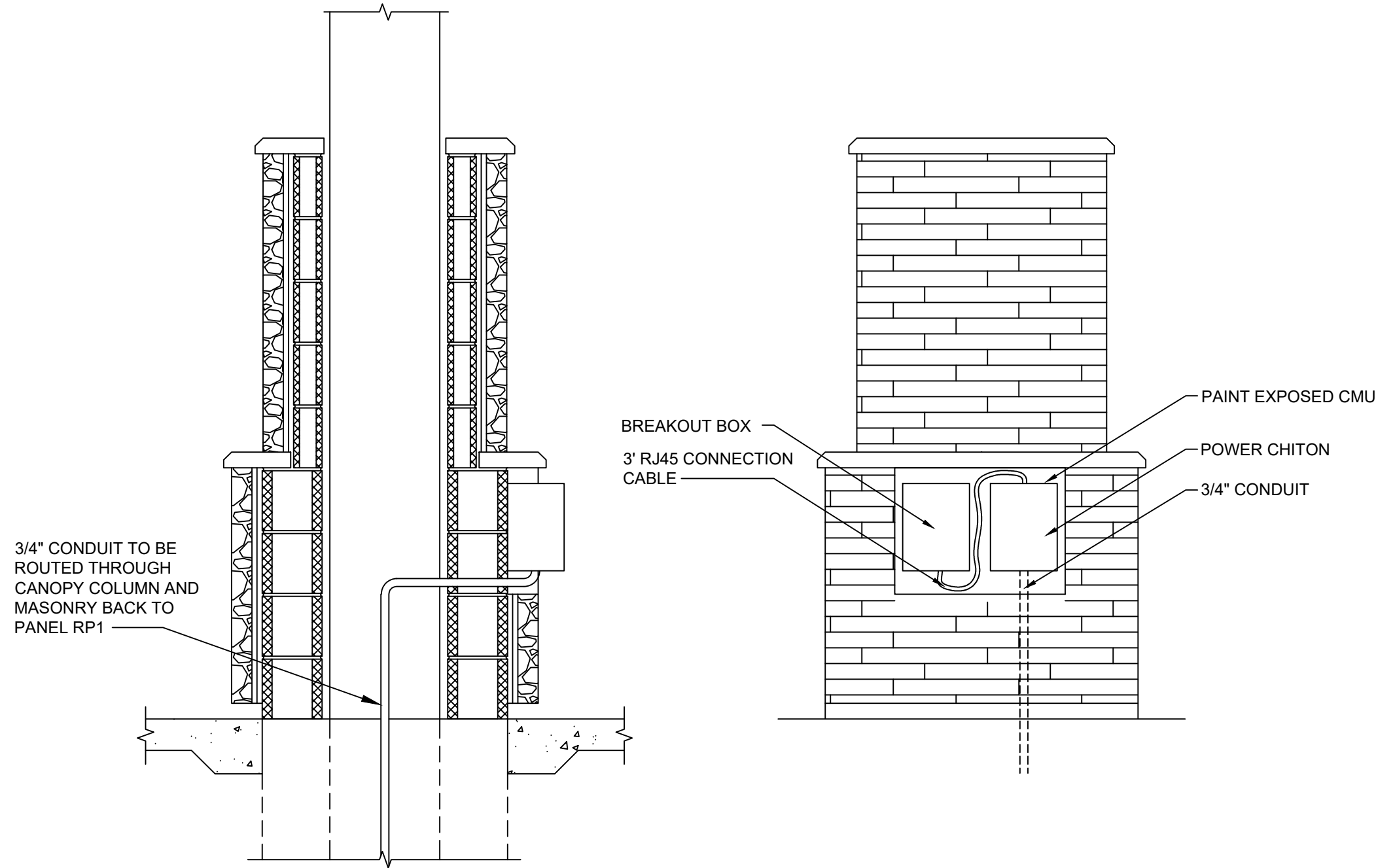

DETAIL - OUTDOOR AUDIO EQUIPMENT

SCALE:
N.T.S. 1

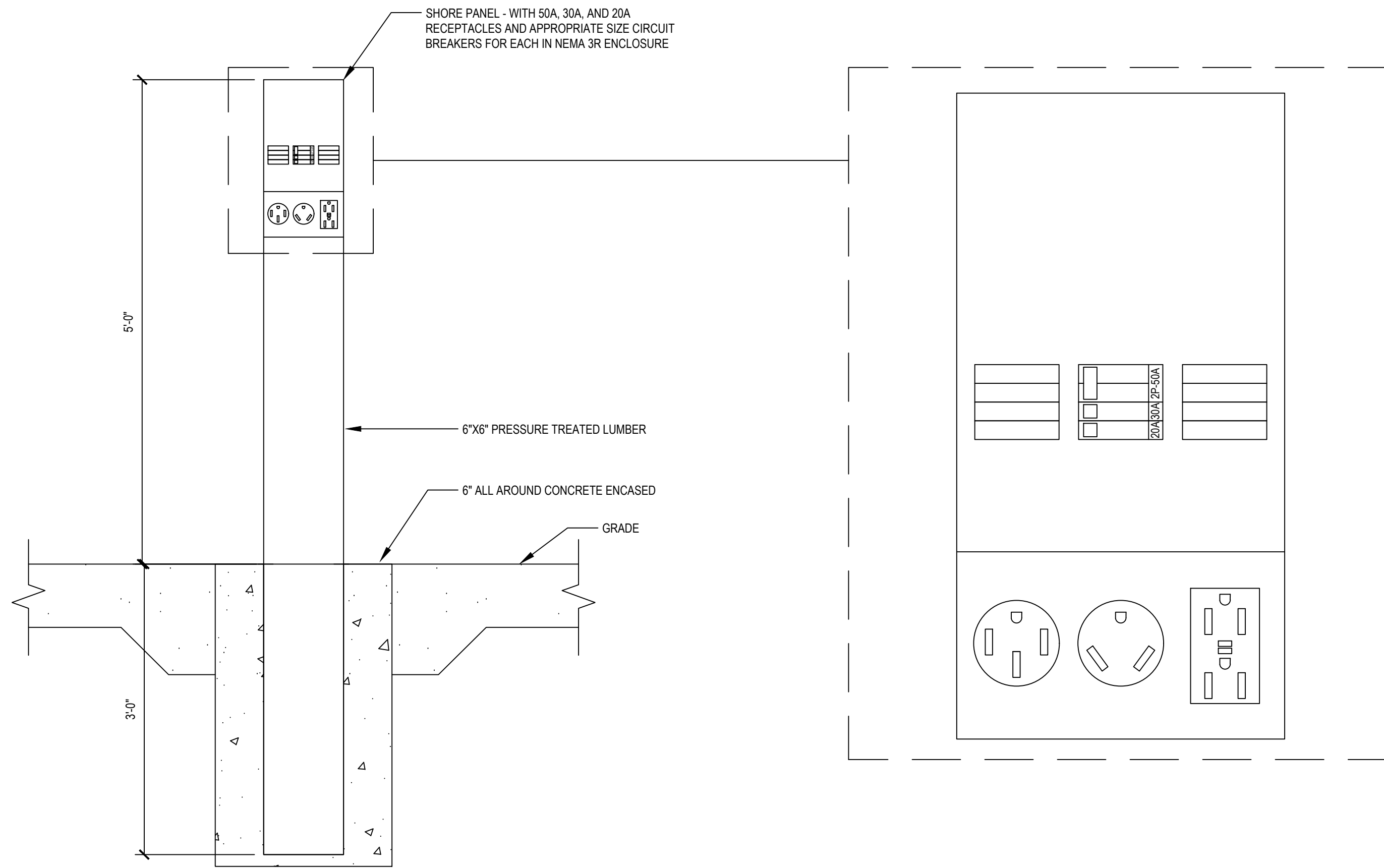

DETAIL - SHORE PANEL ENCLOSURE

SCALE:
N.T.S. 2

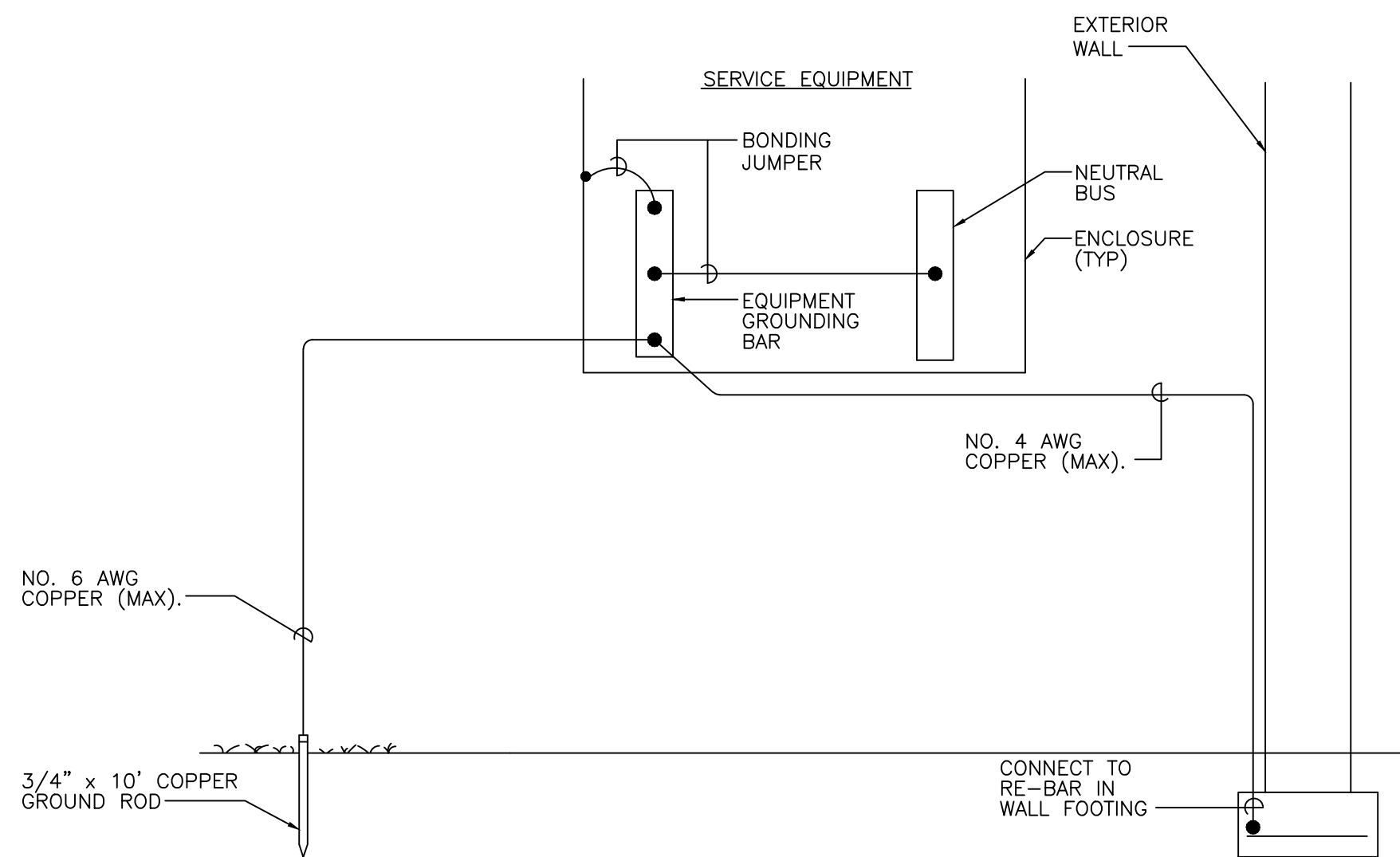

DETAIL - GROUNDING ELECTRODE SYSTEM

SCALE:
N.T.S. 3

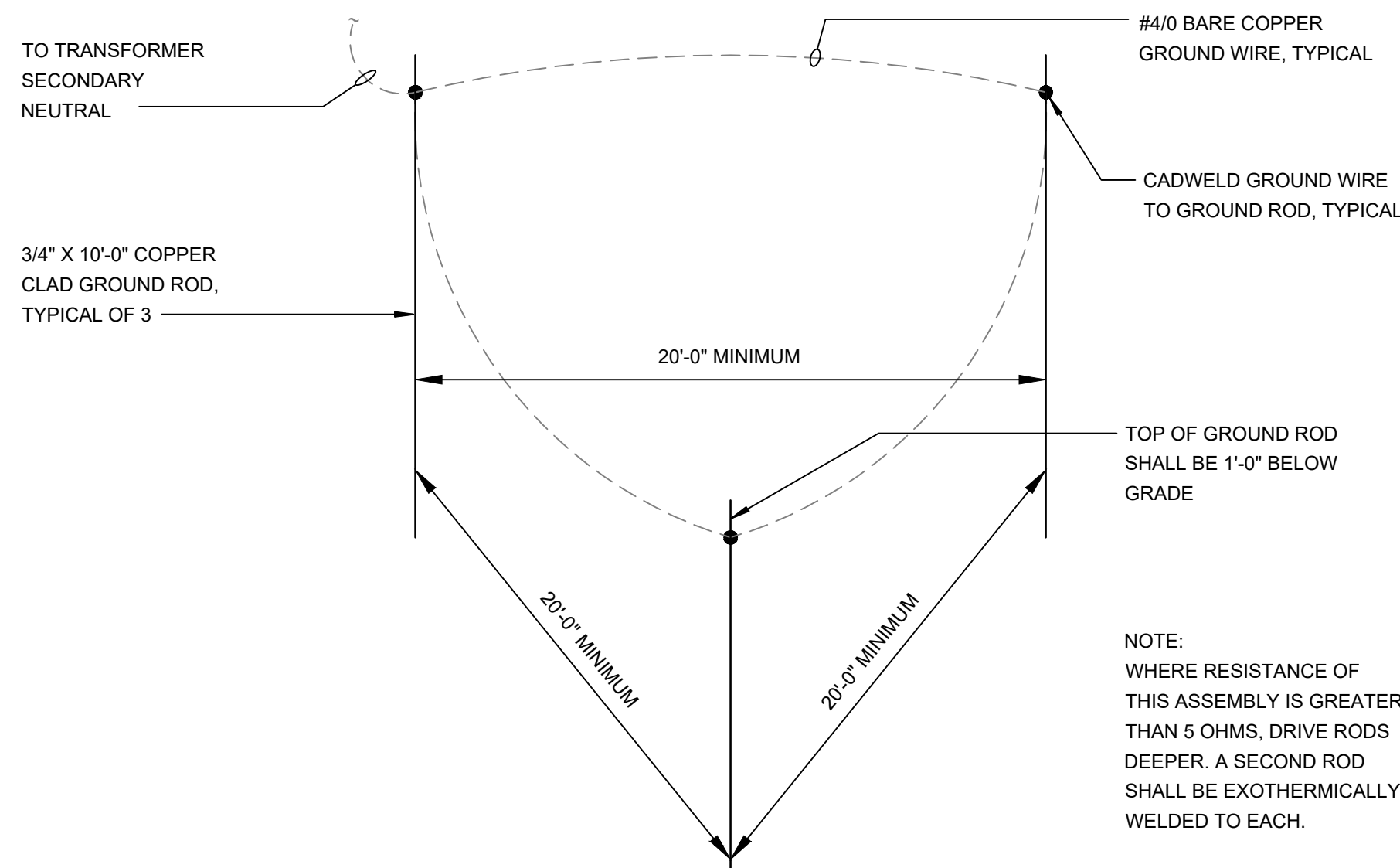

DETAIL - GROUND GRID

SCALE:
N.T.S. 4



PROFESSIONAL CERTIFICATION:
I CERTIFY THAT THESE DOCUMENTS WERE
PREPARED OR APPROVED BY ME, AND THAT I
AM A DULY LICENSED ENGINEER UNDER THE
LAWS OF THE STATE OF MARYLAND, LICENSE
NUMBER 16961, EXPIRATION DATE 06/14/2026.

(C) GANT BRUNETT ARCHITECTS
ALL REPRODUCTION IS PROHIBITED

CONSULTANTS:



RMF ENGINEERING, INC.
5520 RESEARCH PARK DRIVE
SUITE 300
BALTIMORE, MD 21228
P: 410-576-0505 F: 410-385-0327

PROJECT:

ALLEN POND PARK STAGE &
STAGE CANOPY RENOVATION
3330 NORTHVIEW DR
BOWIE, MD 20716

PROJ. NO: 20668

DATE: 10/02/2025

SCALE: AS NOTED

REVISION:

ADDENDUM 1

ELECTRICAL
DETAILS

SHEET NO. ___ OF ___

E402



LIGHTING FIXTURE SCHEDULE							
NOTE: VERIFY CEILING AND WALL CONSTRUCTION AND FINISHES WITH THE ARCHITECT'S DRAWINGS AND FINISH SCHEDULES FURNISH PROPER MOUNTING FRAMES, BRACKETS AND HARDWARE AS REQUIRED TO BE COMPATIBLE WITH ARCHITECTURAL FINISHES. MOUNTING HEIGHTS INDICATED ARE TO BOTTOM OF FIXTURE							
TYPE	DESCRIPTION	LAMPS			MAX W.	MOUNTING	MANU. / MODEL No. (OR APPROVED EQUAL)
		VOLTS	NO.	TYPE			
A	ROCK X 2" PENDANT/SURFACE MOUNT FIXTURE	120		LED	12	SURFACE	RKX-SM-F-C-WF-30-BLK
B	ROCK X 2" EXTERIOR ADJUSTABLE ACCENT	120		LED	12	SURFACE	RKX-AS-F-WF-30-BLK
C	ALUZ A8 SERIES LED TAPE	120		LED	4.5	SURFACE	KIM-EL815BL
D	VOLTAIRE ARCHITECTURAL FLOOR LIGHT	UNV		LED	36	SURFACE	VF1-L35/730-WF-CU-BLK -OPTIONS-DIM-UNV
PL1	CONTEMPORARY ROUND FORM BOLLARD	120		LED	11.7	BOLLARD	A8-ZUFI-FLM-HB-2W-30K-IP67

PANEL NO.:
USAGE:
LOCATION:
PHASES:
L-L VOLTS
L-G VOLTS
BUS AMPS:
MAIN CB AMPS:
AIC RATING:

NEW RPS
BRANCH
NORTHEAST OF AMPHITHEATER
3
208V
120V
400A
MLO
22,000

PROJECT:

RMF PROJECT NO.: -
FED FROM:

ALLEN POND AMPHITHEATER

UTILITY TRANSFORMER

CIRCUIT						LOAD	DESCRIPTION	NOTES	BREAKER	CKT.	CKT.	BREAKER	NOTES	DESCRIPTION	LOAD	CIRCUIT							
SETS	WIRE	NEUT.	GND.	COND.	AMPS				POLE	AMP.	#	#	AMP.	POLE			SETS	WIRE	NEUT.	GND.	COND.		
1	#3/0	#3/0	#6	2"	54.5		PANEL RP1		3	200	1	A	2			PANEL RP2	101.5	1	#1	#1	#8	1-1/2"	
					54.5						3	B	4				101.5						
					23.2						5	C	6				81.2						
1	#12	#12	#12	3/4"	5.8		LTS: SITE		1	20	7	A	8	20	1		REC: SITE	10.0	1	#12	#12	#12	3/4"
1	#12	#12	#12	3/4"	10.0		REC: SITE		1	20	9	B	10	20	1		REC: SITE	10.0	1	#12	#12	#12	3/4"
1	#12	#12	#12	3/4"	10.0		REC: SITE		1	20	11	C	12	20	1		SPARE	0.0					
					0.0		SPACE		1		13	A	14	1		SPACE	0.0						
					0.0		SPACE		1		15	B	16	1		SPACE	0.0						
					0.0		SPACE		1		17	C	18	1		SPACE	0.0						
					0.0		SPACE		1		19	A	20	1		SPACE	0.0						
					0.0		SPACE		1		21	B	22	1		SPACE	0.0						
					0.0		SPACE		1		23	C	24	1		SPACE	0.0						
					0.0		SPACE		1		25	A	26	1		SPACE	0.0						
					0.0		SPACE		1		27	B	28	1		SPACE	0.0						
					0.0		SPACE		1		29	C	30	1		SPACE	0.0						
					0.0		SPACE		1		31	A	32	1		SPACE	0.0						
					0.0		SPACE		1		33	B	34	1		SPACE	0.0						
					0.0		SPACE		1		35	C	36	1		SPACE	0.0						
					0.0		SPACE		1		37	A	38	1		SPACE	0.0						
					0.0		SPACE		1		39	B	40	1		SPACE	0.0						
					0.0		SPACE		1		41	C	42	1		SPACE	0.0						

LOAD SUMMARY

CON.

KVA

%

DEM.

KVA

RECEPTACLES	84.78	code		47.39	
MOTORS		0	100%		0
LIGHTS (INT.)		0	125%		0
LIGHTS (EXT.)	0.702	125%		0.8775	
HVAC (HEAT)		0	100%		0
HVAC (COOL)		0	100%		0
VENTILATION		0	100%		0
KITCHEN		0	65%		0
EMERGENCY		0	100%		0
MISC.		0	100%		0
FUTURE		0	100%		0
OTHER		0	100%		0
EXISTING		0	125%		0
LARGEST MTR		0	25%		0
TOTAL KVA	85	KVA		48	KVA
TOTAL AMPS	237	AMPS		134	AMPS

PANEL NOTES:

1 . PROVIDE GROUND BUS

2 . PROVIDE FULL SIZE NEUTRAL BUS UNLESS NOTED OTHERWISE

3 . LO - INDICATES C.B. EQUIPPED WITH "LOCK-ON" DEVICE

4 . GFI - INDICATES C.B. IS GFI TYPE (30 mA FOR EQUIPMENT, 5 mA FOR PERSONNEL)

5 . ST- INDICATES C.B. EQUIPPED WITH SHUNT TRIP DEVICE

6 . IG - INDICATES CIRCUIT SHALL INCLUDE ADDITIONAL ISOLATED GROUND CONDUCTOR



*PROFESSIONAL CERTIFICATION.
I CERTIFY THAT THESE DOCUMENTS WERE
PREPARED OR APPROVED BY ME, AND THAT
AM A DULY LICENSED ENGINEER UNDER THE
LAWS OF THE STATE OF MARYLAND, LICENSE
NUMBER 16961, EXPIRATION DATE 06/14/2026.

(C) GANT BRUNETT ARCHITECTS
ALL REPRODUCTION IS PROHIBITED

CONSULTANTS:



RMF ENGINEERING, INC.
5520 RESEARCH PARK DRIVE
SUITE 300
BALTIMORE, MD 21228
P: 410-576-0505 F: 410-385-0327

PROJECT:

ALLEN POND PARK STAGE &
STAGE CANOPY RENOVATION
3330 NORTHVIEW DR
BOWIE, MD 20716

PROJ. NO:	20668
DATE:	10/02/2025
SCALE:	AS NOTED
REVISION:	
	ADDENDUM 1

ELECTRICAL SCHEDULES

SHEET NO. ____ OF ____

E601